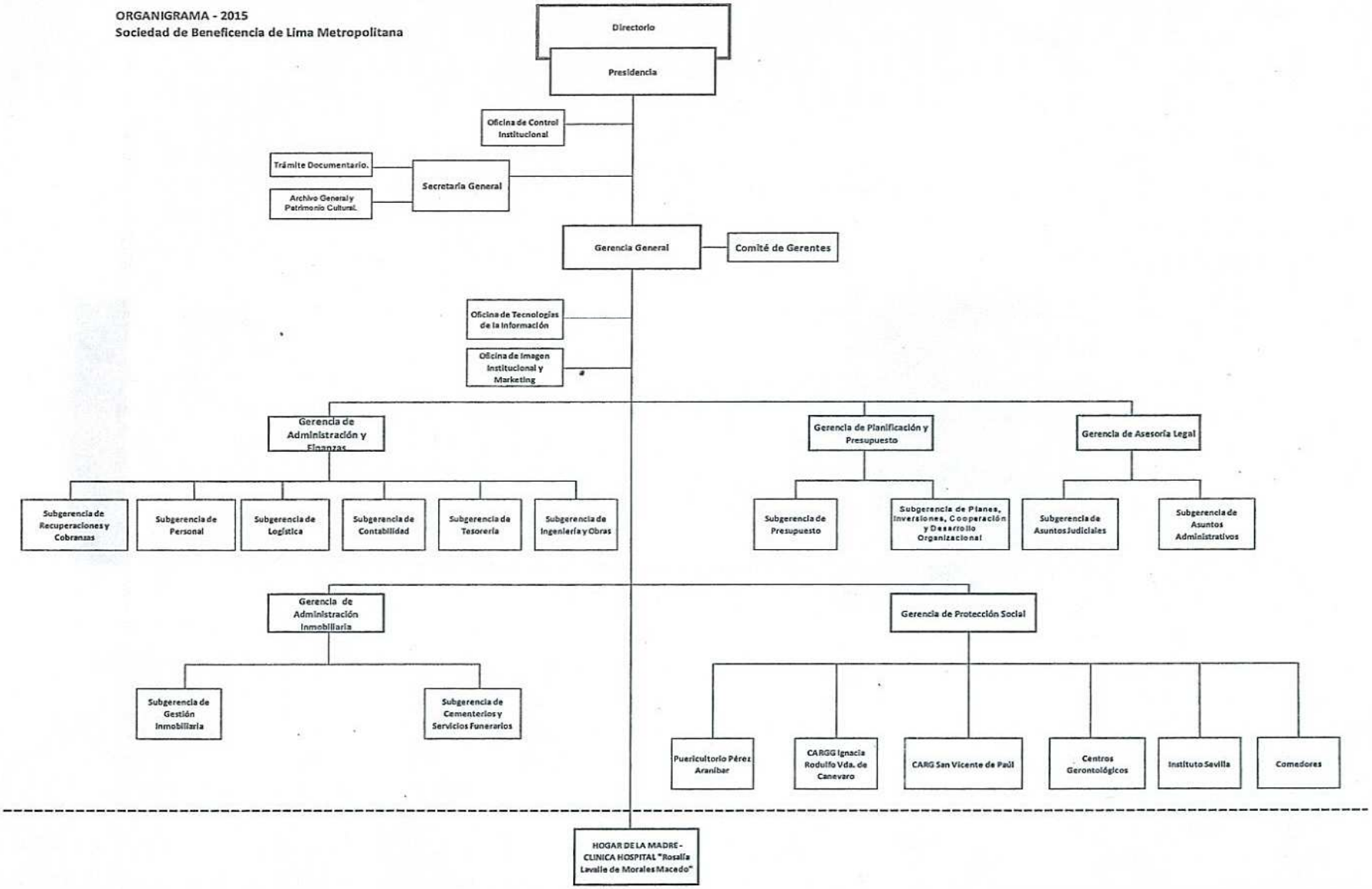ORGANIGRAMA - 2015
Sociedad de Beneficencia de Lima Metropolitana